

# Patient report

Bio-Rad                      DATE: 08/06/2019  
D-10                         TIME: 07:44 PM  
S/N: #DJ4I016123        Software version: 4.30-2  
Sample ID:                 10468301  
Injection date             08/06/2019 07:21 PM  
Injection #: 29            Method: HbA1c  
Rack #: ---                Rack position: 5

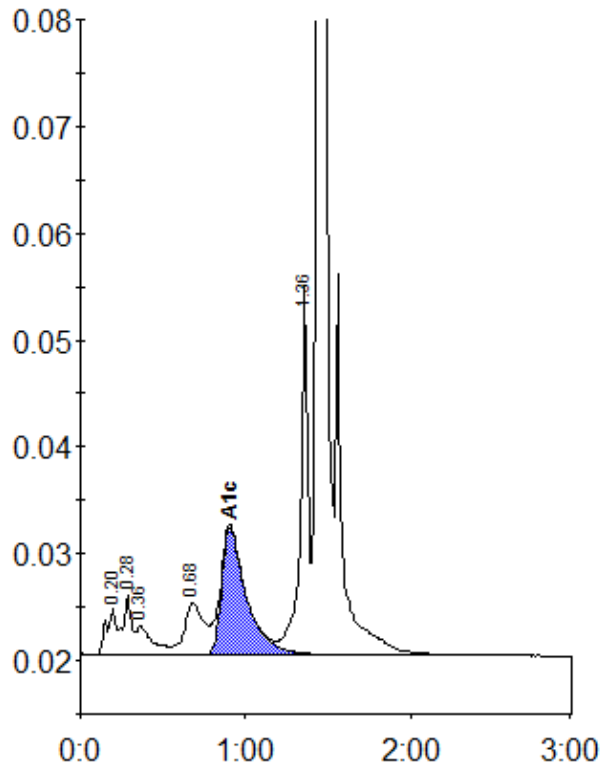

Peak table - ID: 10468301

Peak	R.time	Height	Area	Area %
A1a	0.20	4436	17801	1.2
A1b	0.28	5487	20384	1.3
Unknown	0.36	2730	18131	1.2
LA1c/CHb-1	0.68	4889	39060	2.5
A1c	0.91	11956	124782	11.5
P3	1.36	34602	114704	7.4
A0	1.44	440197	1210808	78.3
Total Area:		1545671		

Concentration:	%
A1c	11.5